

# **WILD PIECES**

---

*more-than-human  
active listening exercises*



Listen to the human and non-human sounds around you and create a score based on the different sounds you can hear.

Feel free to annotate the score however you like.

What do these things communicate?

Example:

## Balcony Sonata

time of the day: 3.30pm

weather condition: cloudy

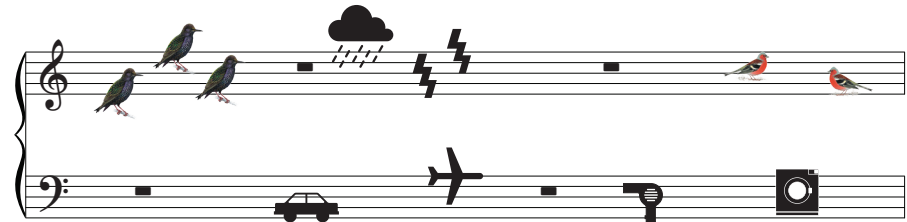

time of the day:

\_\_\_\_\_

weather condition:

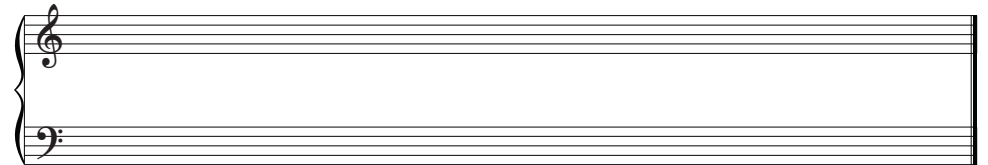
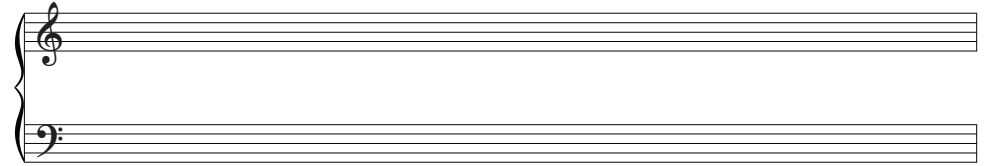

time of the day:

---

weather condition:

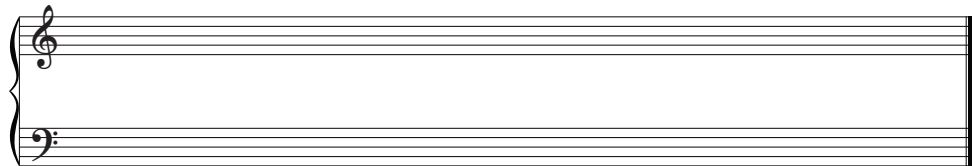
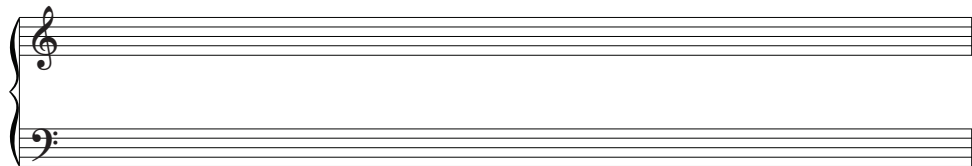
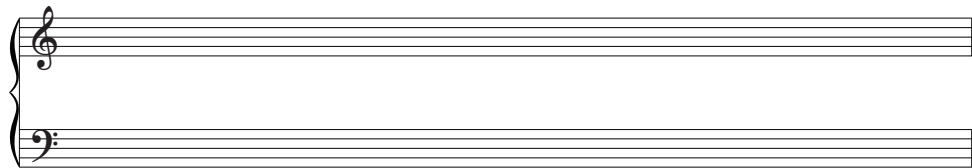

time of the day:

---

weather condition:

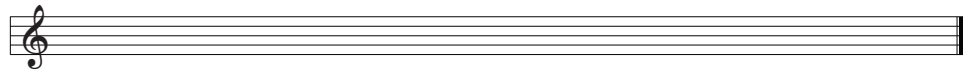
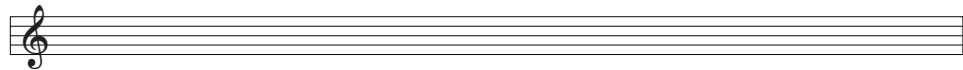
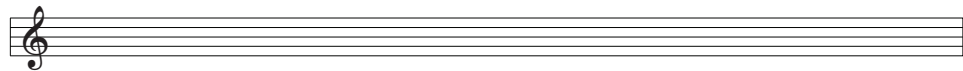

time of the day:

---

weather condition:

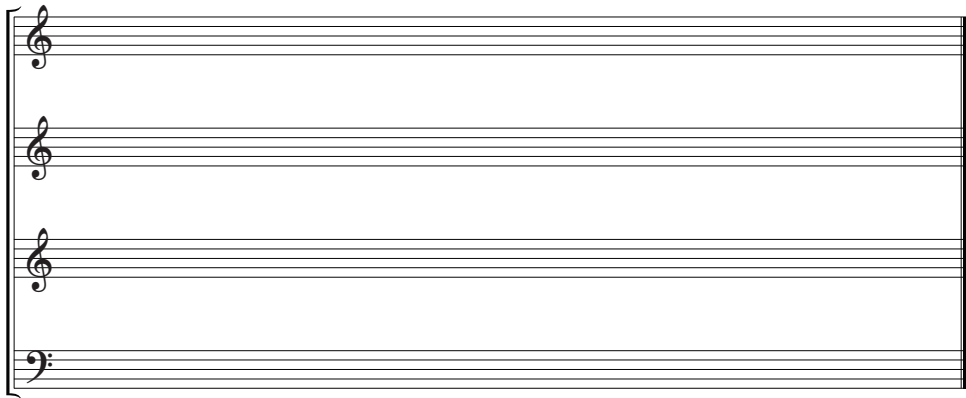

time of the day:

---

weather condition:

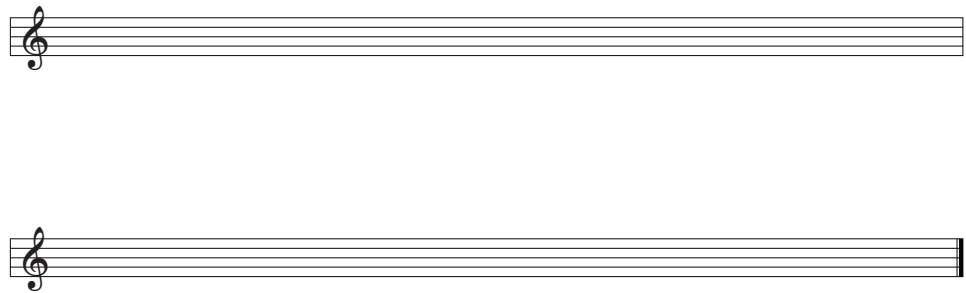

time of the day:

---

weather condition:

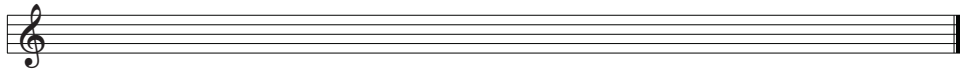

**MoTH  
Cities**  
mothcities.uk